

2010 ANNUAL REPORT

The Lutheran Social Services of Indiana Annual Report for fiscal year 2010 includes current board members and an overview of expenditures.

2011 BOARD OF DIRECTORS

Mr. Ron Rohrbacher *Chair*
Mr. Elvis Netterville *Vice-Chair*
Mr. Tim Imler *Secretary*
Mr. Steve Gilbert *Treasurer*
Rev. Scott Zeckzer *At Large*
Rev. Dwight Anderson

Ms. Rachel Vonderau
Mr. Andy Haddock
Mr. Paul Leininger
Rev. Gene Kinney
Mr. Greg Clark
Ms. Ann Trzynka

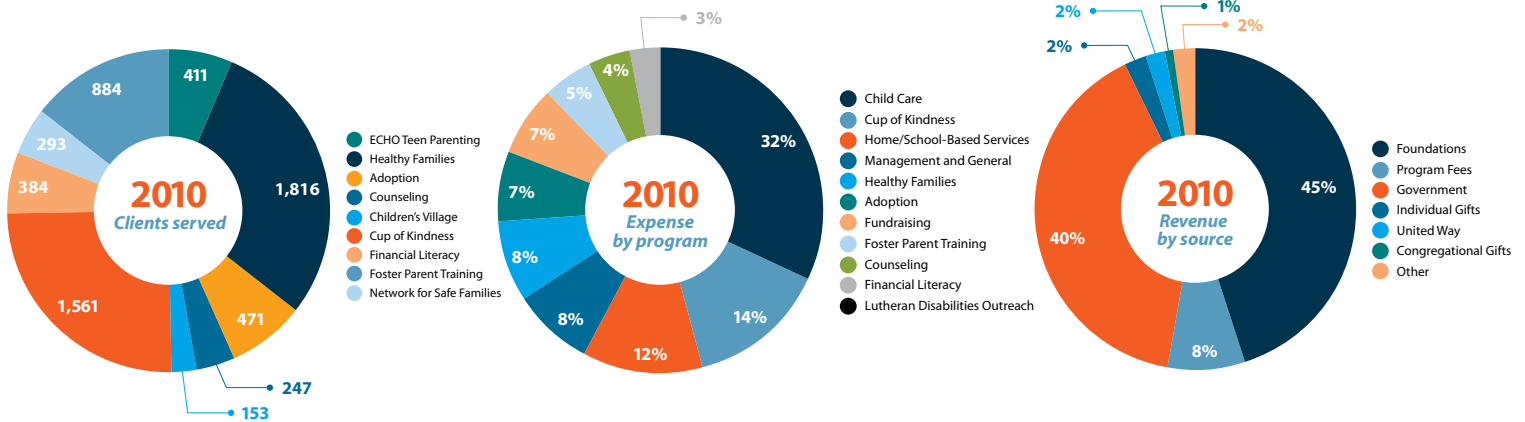

Individuals Impacted **8,008**

Multiple Users of LSSI Services **347**

FAKT Training Hours **770**

Counseling Sessions **744**

CLIENT DEMOGRAPHICS

Clients served below the poverty level

2010

97%

Men

39%

Women

61%

