

## 2010 ANNUAL REPORT

The Lutheran Social Services of Indiana Annual Report for fiscal year 2010 includes current board members and an overview of expenditures.

## 2011 BOARD OF DIRECTORS

Mr. Ron Rohrbacher *Chair*  
Mr. Elvis Netterville *Vice-Chair*  
Mr. Tim Imler *Secretary*  
Mr. Steve Gilbert *Treasurer*  
Rev. Scott Zeckzer *At Large*  
Rev. Dwight Anderson

Ms. Rachel Vonderau  
Mr. Andy Haddock  
Mr. Paul Leininger  
Rev. Gene Kinney  
Mr. Greg Clark  
Ms. Ann Trzynka

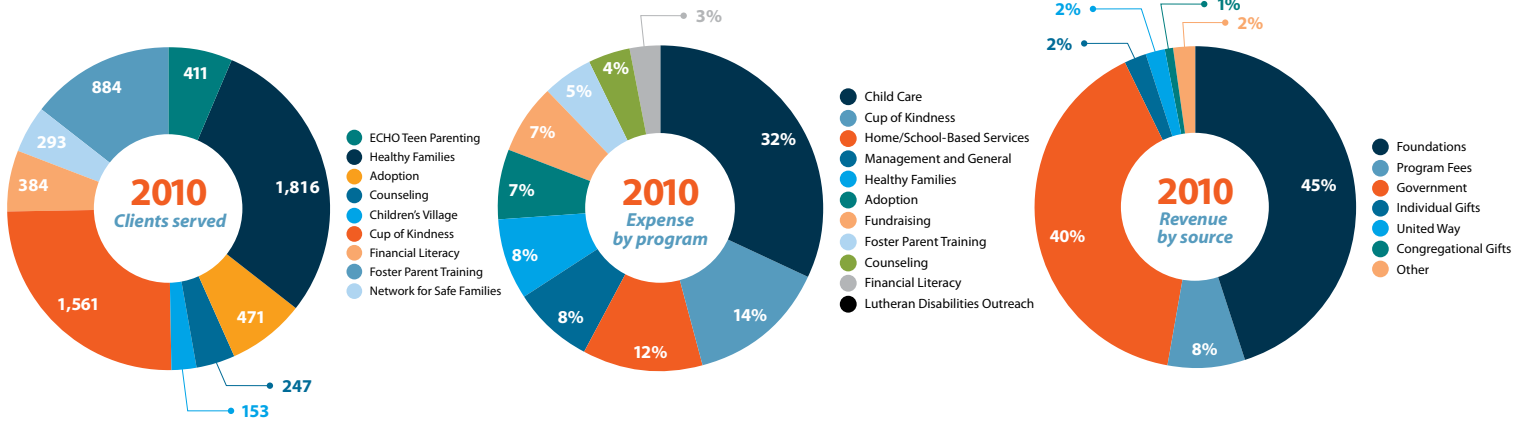

Individuals Impacted **8,008**

Multiple Users of LSSI Services **347**

FAKT Training Hours **770**

Counseling Sessions **744**

## CLIENT DEMOGRAPHICS

**Clients served below the poverty level**

**2010**

**97%**

**Men**

**39%**

**Women**

**61%**

